

March 29, 2017

To: Plan Holders

From: City of Conover

**Re: Addendum 1
Revision of Contract Time
Revision of Scope in Railroad ROW
Inclusion of Necessary Railroad Insurance**

Project ID: EB-5803

County: Catawba

Bid Date: April 4, 2017

The above project and bid proposal has experienced the following revisions.

- 1.) Following discussions with NCDOT and Norfolk Southern, a Right of Entry agreement will be required for the Contractor with Norfolk Southern. The Contractor must submit the application, with the City of Conover as the project sponsor. Due to the anticipated required insurance or Right of Entry fee and the cost of flagmen etc. an allowance of \$10,000.00 will be included in the agreement with the selected Contractor.
- 2.) Duration of work within the Railroad ROW is not to exceed 30 days.
- 3.) See bulletin drawing #1 (attached). Approximately 30 SY of concrete median and 100 LF of 9" curb to be removed from project scope and replaced with striping. The following line items on the bid form have been changed.
 - a. Line item 8 – 9"x18" Concrete Curb quantity to 1,417 LF
 - b. Line item 9 – Concrete Median quantity to 25 SY
 - c. Line item 18 – Double Yellow Line quantity to 6,676 LF
- 4.) Contract time is extended to 300 days
- 5.) The stamped asphalt portion of the project is to be a patterned or textured epoxy overlay system as stated in the Special Provisions.

Please insert this letter into the addendum section of the proposal and sign for verification. Thank you for your attention to this matter.

LINE ITEM	SECTION	DESCRIPTION	UNIT	QTY.	UNIT PRICE	TOTAL AMOUNT
1	800	MOLBILIZATION	LS	1		
2	801	CONSTRUCTION SURVEYING	LS	1		
3	250	REMOVAL OF EXISTING PAVEMENT (Planter Areas)	SY	703		
4	535	CONDITIONING EXISTING BASE COURSE	SY	1000		
5	607	MILLING ASPHALT PAVEMENT (2.0-inch depth)	SY	10000		
6	610	ASPHALT CONCRETE PLANT MIX s9.5b	Ton	1100		
7	620	ASPHALT BINDER FOR PLANT MIX	Ton	70		
8	846	9" X 18" CONCRETE CURB	LF	1417		
9	852	CONCRETE MEDIAN	SY	25		
10	858	ADJUSTMENT OF MANHOLES	EA	11		
11	858	ADJUSTMENT OF VALVE BOXES	EA	10		
12	1205	THERMOPLASTIC SYMBOL (Arrows, etc.)	EA	42		
13	1205	THERMOPLASTIC SYMBOL (Bike)	EA	72		
14	1205	THERMOPLASTIC 24" WHITE BAND (120 mil)	LF	36		
15	1205	THERMOPLASTIC 16" FOR X's (120 mil)	LF	90		
16	1205	THERMOPLASTIC R's (120 mil)	EA	4		
17	1205	THERMOPLASTIC EDGE LINES (4" 90 mil)	LF	6221		
18	1205	THERMOPLASTIC DOUBLE YELLOW (4" 120 mil)	LF	6676		
19	1205	THERMOPLASTIC PARKING STRIPES (4" 90 mil)	LF	1320		
20	1205	THERMOPLASTIC SKIP LINES (4" 120mil)	LF	459		
21	1205	THERMOPLASTIC STOP BARS (24" 120 mil)	LF	185		
22	1205	THERMOPLASTIC CROSS WALK STRIPES (24" 120 mil)	LF	695		
23	1670	LANDSCAPING				
		a.) Plant Bed & Soil Prep	SF	4000		
		b.) Lacebark Elm 2.5" Cal	EA	15		
		c.) Natchez Crape Myrtle 8'-10'	EA	7		
		d.) Vintage Jade Distylium 3 gal	EA	21		
		e.) Sunshine Ligustrum 3 gal	EA	27		
		f.) Purple Pixie Loropetalum	EA	33		
		g.) Emerald Gaiety Wintercreeper	EA	36		
		h.) Coral Drift Rose	EA	58		
		i.) Big Blue Liriope	EA	436		
		j.) Harwood Mulch	SF	4000		
		k.) Root Barrier	EA	22		
24	SP	SURFACE FILTERS	EA	4		
25	SP	WORK ZONE ADVANCE/GENERAL WORK ZONE SIGNAGE	SF	250		
26	SP	TEMPORARY TRAFFIC CONTROL	LS	1		
27	SP	PATTERNED/TEXTURED PAVEMENT	SF	4571		
TOTAL AMOUNT BID:						

304 15TH ST SE
HICKORY, NC 28602
(828) 455-3456

PROJECT CONOVER DOWNTOWN STREETSCAPE COMM. NO. 16010
 TITLE ADDENDUM 1
 DES. BY WSC DEPT. CIVIL DATE 03/29/17
 CKD BY WSC SKETCH 1 REV. DATE SHEET NO. 1 OF 1

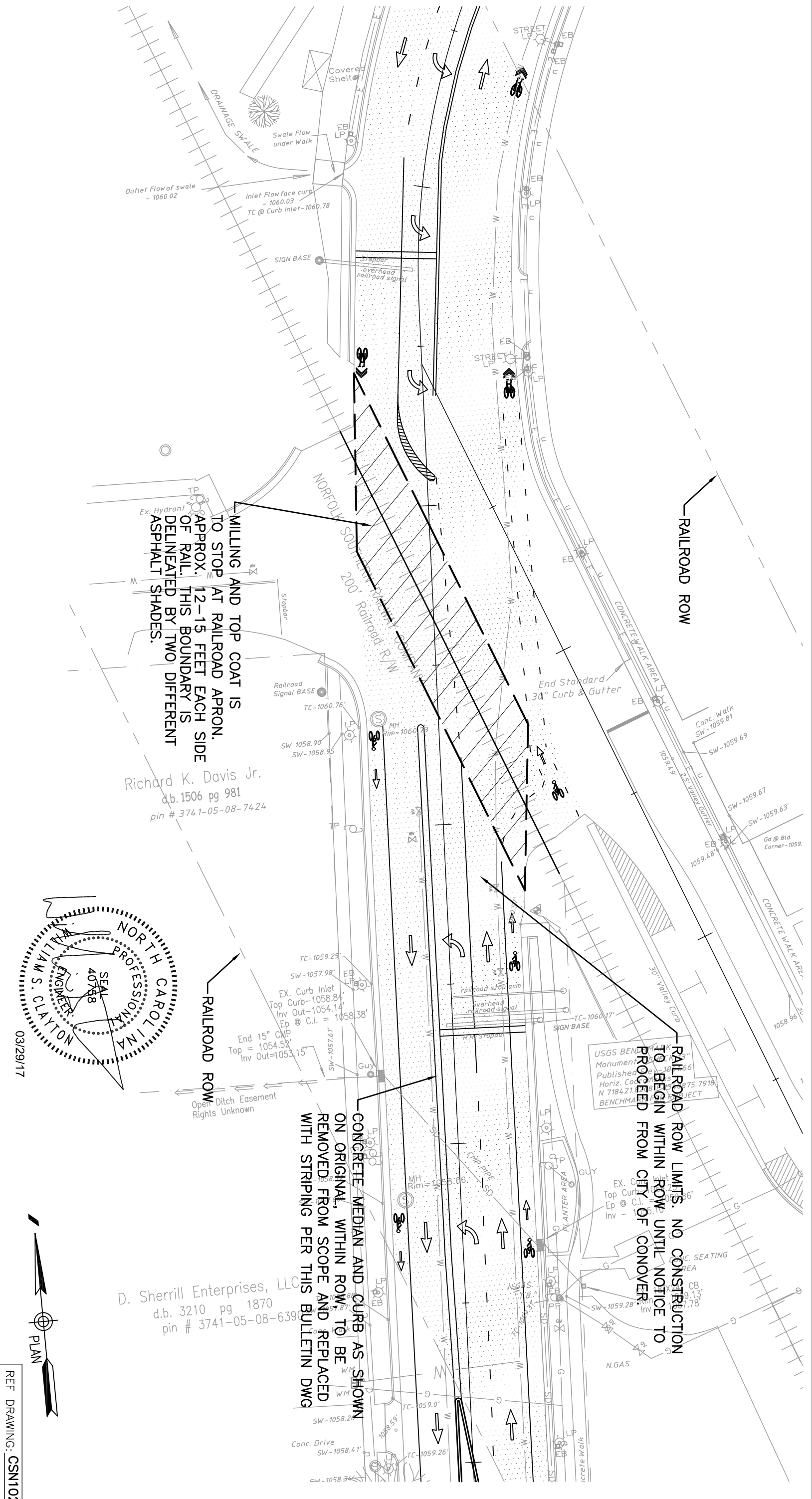

Richard K. Davis Jr.
d.b. 1506 pg 981
pin # 3741-05-08-7424

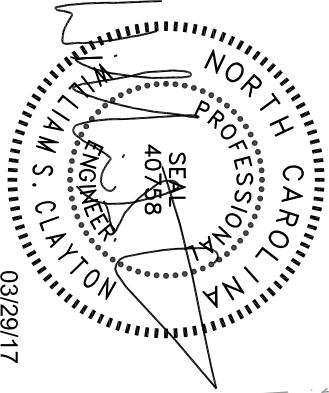

D. Sherrill Enterprises, LLC
d.b. 3210 pg 1870
pin # 3741-05-08-639

